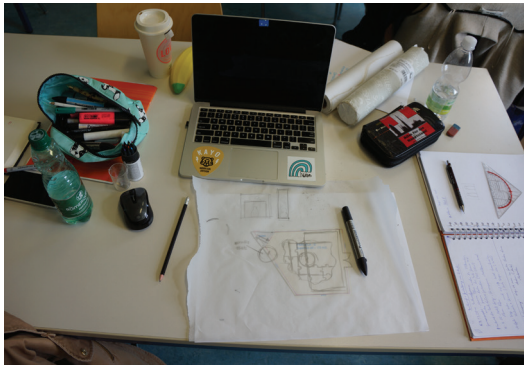

FORGET ME NOT - A GARDEN OF FADING MEMORIES

WELCOME TO

THE IDEA

IDEA: THE IDEA ORIGINALLY CAME FROM A QUESTION WE ASKED OURSELVES - WHAT WOULD BE THE MOST SURREAL / ABSURD IDEA FOR THE GARDEN OF MEMORY? THE ANTITHESIS OF MEMORY WOULD BE FORGETFULNESS / LACK OF MEMORY. WE WANTED TO CONFRONT PEOPLE WITH THE COMMON SYMPTOMS OF THE ALZHEIMER'S DISEASE (LOSS OF DIRECTION, CONFUSION, LONELINESS...) WHILE MAKING THEM CHERISH THE MEMORIES THEY HOLD DEAR THE MOST.

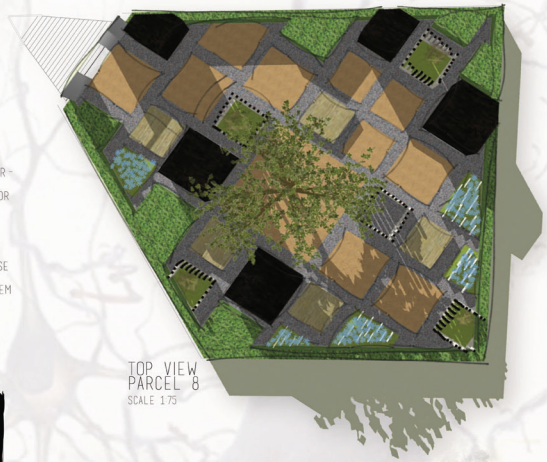

TOP VIEW
PARCEL 8
SCALE 1:75

IDEA SKETCH

STAGES OF ALZHEIMER DISEASE

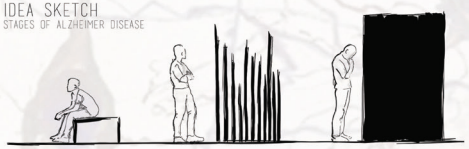

FUNCTIONING MEMORIES
INTERACTION WITH THEM IS POSSIBLE

FADING MEMORIES
INTERACTION WITH THEM BECOMES DIFFICULT.
EARLY STAGES OF ALZHEIMER DISEASE
FOR EXAMPLE:
LOSING OR MISPLACING VALUABLE OBJECTS.

LOST MEMORIES
NO INTERACTION POSSIBLE.
LATE STAGES OF ALZHEIMER DISEASE
FOR EXAMPLE:
NOT RECOGNIZING FAMILY MEMBERS AND SURROUNDINGS.

MEMORY TREE
HERE YOU CAN WRITE DOWN AND LEAVE MEMORIES YOU NEVER WANT TO FERGET

ENTRANCE VIEW

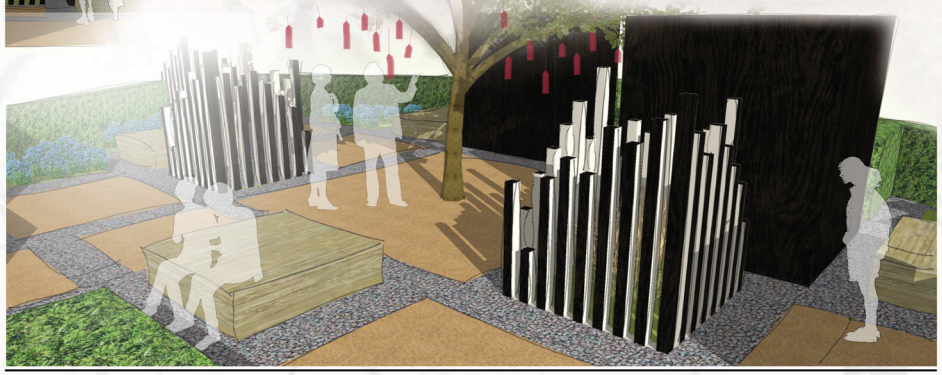

852317 DESIGN ASPECTS IN CONSTRUCTION
AUTHORS: JOANNA JAXA - CHAMIEC, PAULINA LIPKA, JOSEF GRAF

INSTITUTE OF LANDSCAPE ARCHITECTURE
ADVISOR: ROLAND WUCK, ANGELIKA LUTZ

UNIVERSITY OF NATURAL RESOURCES AND LIFE SCIENCES, VIENNA
WINTER SEMESTER 2016/17

CONSTRUCTION PLAN 03.

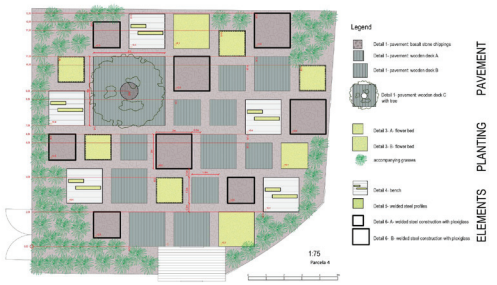

FORGET ME NO

TECHNICAL DETAILS 05.

BENCH DETAIL 4

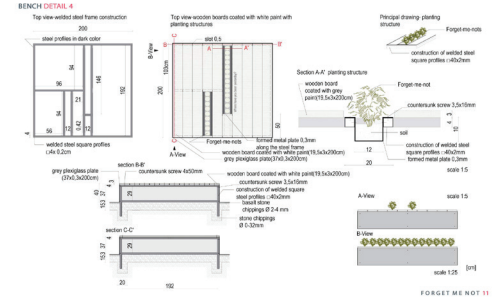

FORGET ME NOT 11

CROSS SECTIONS 04.

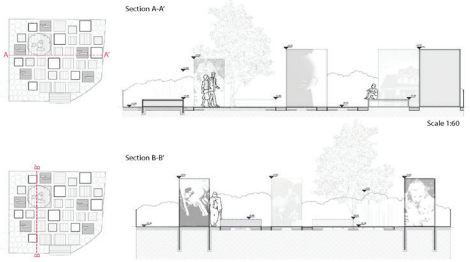

FORGET ME NOT 05

PLANTING PLAN 0

GROUND VIEW

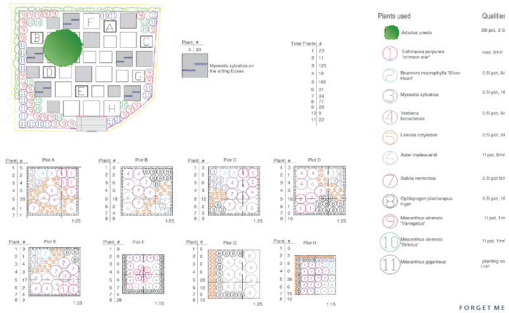

FORGET ME

Workshop - Wettbewerbsposter - Portfolio (tlw.)
ALLARIZ 2017 852.317 Entwurf und Gestaltung von Details Gewinnerteam: Paulina Lipka, Joanna Jaxa- Chamiec, Josef Graf

Fotografías
Proceso
FORGET ME NOT

I NEVER WANT TO FORGET...
My children's smile

I DONT'T REMEMBER YOU

I DON'T RECOGNIZE THESE PEOPLE

I DON'T KNOW HOW TO GET BACK TO MY HOUSE?

FORGOT HOW TO WRITE

I DON'T REMEMBER YOU

WHAT'S MY NAME?

WHO AM I?

WHAT'S MY NAME?

WHAT'S MY NAME?

WHAT'S MY NAME?

WHAT'S MY NAME?